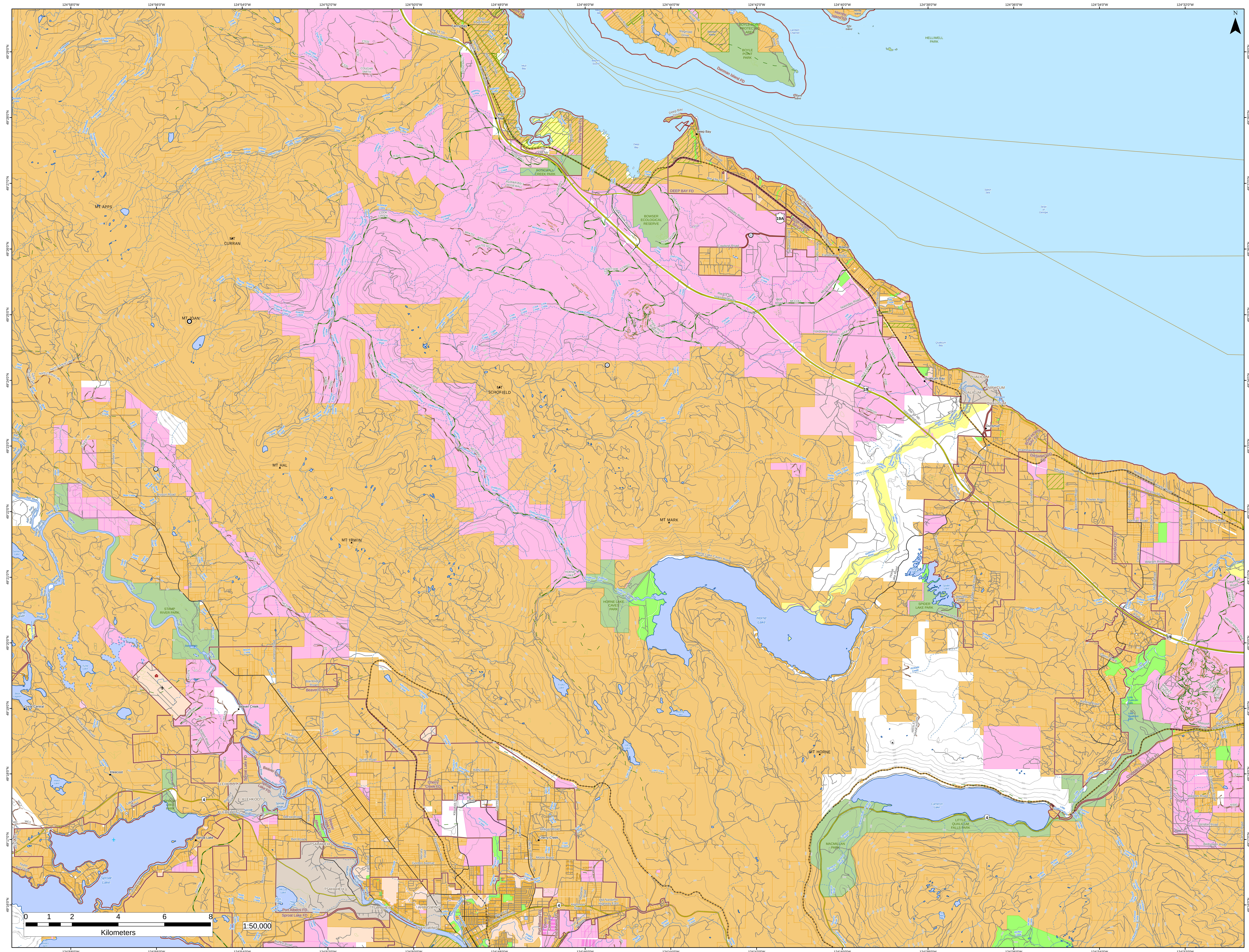

N
124°58'0"W
124°56'0"W
124°54'0"W
124°52'0"W
124°50'0"W
124°48'0"W
124°46'0"W
124°44'0"W
124°42'0"W
124°40'0"W
124°38'0"W
124°36'0"W
124°34'0"W
124°32'0"W
49°29'0"N
49°28'0"N
49°27'0"N
49°26'0"N
49°25'0"N
49°24'0"N
49°23'0"N
49°22'0"N
49°21'0"N
49°20'0"N
49°19'0"N
49°18'0"N
49°17'0"N
49°16'0"N
Fanny Bay
Rte 19 Sb - Island Highway
Ships Point Road
Hastings Road
Macartney Drive
Mud Bay
Baynes Sound
Deep Bay
Deep Bay Drive
Gainsberg Road
Berray Road
Fanny Bay FD
ROSEWALL CREEK PARK
Rte 19a Nb
Rte 19a Sb
DEEP BAY FD
BOWSER ECOLOGICAL RESERVE
PLANTATION
Crosley Road
Cowland Road
Cook Creek Road
Maple Guard Drive
Thompson Clarke Drive East
BOW-HORN BAY FD
Jamieson Road
Sundry Road
Esary Road
Bowser
Eastdowne Road
Mccoll Road
Noonday Road
Foxdowne Road
Wolf Road
MCCOLL
NILE CREEK
Stead Road
19A
19
Metcalf Bay
Lacon Road
Dusty Road
Greenhill Road
Reginald Drive
Denman Island
BOYLE POINT PROTECTED AREA
BOYLE POINT PARK
East Road
Denman Island FD
Chrome Island
Gravelly Bay
Lambert Channel
Hornby Island
Hornby Island FD
Toby Island
HELLIWELL PARK
Salish Sea
Strait of Georgia
Qualicum Bay
QUALICUM
Shoreline Lake
Dunsmuir
Olympic Road
Bradshaw Road
DASHWOOD FD
Whistler Road
Widegon Road
Kenley Road
Rte 19a Nb
Grovehill Road
Boorman Road
Fowler Road
Baylis Road
Oakdowne Road
Larkdowne Road
Ferndowne Road
Dorman Road
Rodgers Road
Dashwood
Corcan Road
Wigram Road
DASHWOOD FD
Mithri Road
Claymore Road
Nahmint Road
Galvin Place
Meadowood Way
Ashling Road
Melrose Road
Rte 4 Eb - Alberni-qualicum
Tralee Road
Chatsworth Road
Marples Road
Torridon Road
Birdsmoor Road
Carson Road
Kentford Road
COOMBS-HILLIERS FD
Swift Road
MR400 SPIDER LAKE
WHISKEY CREEK
Little Qualicum Falls
LITTLE QUALICUM FALLS PARK
Cameron Lake
MACMILLAN PARK
Cameron River
McBey Creek
Lockwood Creek
St Mary Lake
WESLEY MAIN/CROWN
Blackball Road
Turnbull Road
Spider Lake Road
Lakeview Road
Marshland Road
SPIDER LAKE PARK
Spider Lake
Illusion Lakes
Horne Lake Road
Thorpe Road South
Kinkade Creek
Annie Creek
Hunts Creek
Qualicum River
Little Qualicum River
MT APPS
MT CURRAN
MT JOAN
COUGAR SMITH
COOK CREEK
MT SCHOFIELD
MT HAL
MT IRWIN
MT MARK
MT HORNE
HORNE LAKE
HORNE LAKE CAVES PARK
Horne Lake Caves Road
Horne Lake
Esary Lake
Marshy Lake
Lacy Lake
Cold Creek
Stokes Creek
Rogers Creek
ROSEWALL MAIN
HORNE LAKE MAIN
Rosewall Creek
Roaring Creek
Wilfred Creek
Waterloo Creek
Tumblewater Creek
North Tumblewater Creek
Cowie Creek
Cougar Smith Creek
McNaughton Creek
Cook Creek
Chef Creek
Thames Creek
Nile Creek
Comox ATV Trails
Cook Creek Motor Cycle Trail
North Central Lake
Wolf Creek
ESKER ML
Somers Road
Hedman Road
Bryson Road
Comox Trail
Bear Creek
Ash River
Stamp River
STAMP RIVER PARK
Stamp Falls
Bland Road
Deer Creek
Spaht Creek
Somers Lake
Turtle Lake
Boot Lagoon
Robertson Creek
Great Central
Central Lake Road
Shuhum Creek
Kleecoot
Ward Lake
Ward Creek
WC3
WC1
WEST BAY
Taylor Arm Drive
Lakeshore Road
SPROAT LAKE PARK
KLEHKOOT 2
Bigmore Road
Lower Hector Road
Hector Road
Sproat Lake FD
Sproat Lake
Faber Road
Ash Main
Sproat River
Somass River
Beaver Creek FD
Port Alberni FD
Vista Road
Bell Road
TSAHAHEH 1
McCoy Lake
Mccoy Lake Road
Nook Creek
Heath Creek
Demens Creek
Trill Pit Road
Airport Road
AIRPORT
W1479
Beaver Creek
Beaver Creek Road
Cameron Road
Bainbridge Road
Thompson Road
Mckenzie Road
Coleman Road
Smith Road
Granville Road
Debeaux Road
Cherry Creek FD
Lamarque Road
Karen Place
Falls Street
Mersey Road
Grandview Road
Gordon Avenue
Lugrin Creek
AHAHSWINIS 1
Kitsuksis Creek
Kitsucksus Creek
Batty Road
Kitsuksis Road
Best Road
Cypress Boulevard
Trebo Avenue
Milligan Road
Cherry Creek
Cherry Creek Road
Strathcona Street
Moore Road
Equine Trail
Maebelle Road
Old Nanaimo Highway East
Highmoor Road
Rte 4 Eb - Alberni-parksville
Port Alberni Highway
Hal Creek
HCS ML
SP15
Kitsuckus Creek
Mollet Creek
4
0 1 2 4 6 8
Kilometers
1:50,000